Model Number

ICZ-MH30-10-T10

Spacers for code/data carrier

Features

- For temperatures up to 250 °C (482 °F)
- Free from paint wetting disruptive substances
- All edges deburred/chamfered

Dimensions

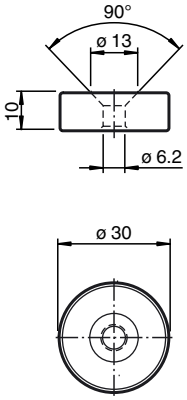

Technical data

Ambient conditions	
Storage temperature	-40 ... 250 °C (-40 ... 482 °F)
Mechanical specifications	
Material	PTFE
Note	Packaging unit, 100-piece

Release date: 2013-09-16 11:30 Date of issue: 2013-10-02 261581_eng.xml